

FILED  
GREENVILLE CO. S. C.

MAR 4 3 28 PM 1957

OLLIE FARNSWORTH  
R.M.C.

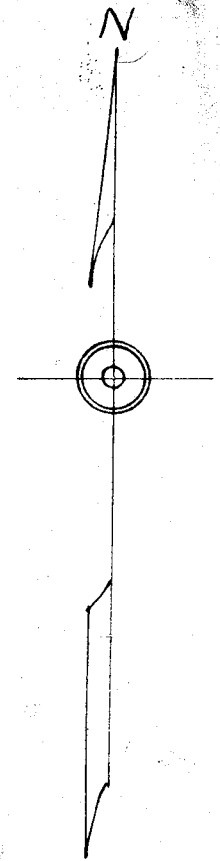
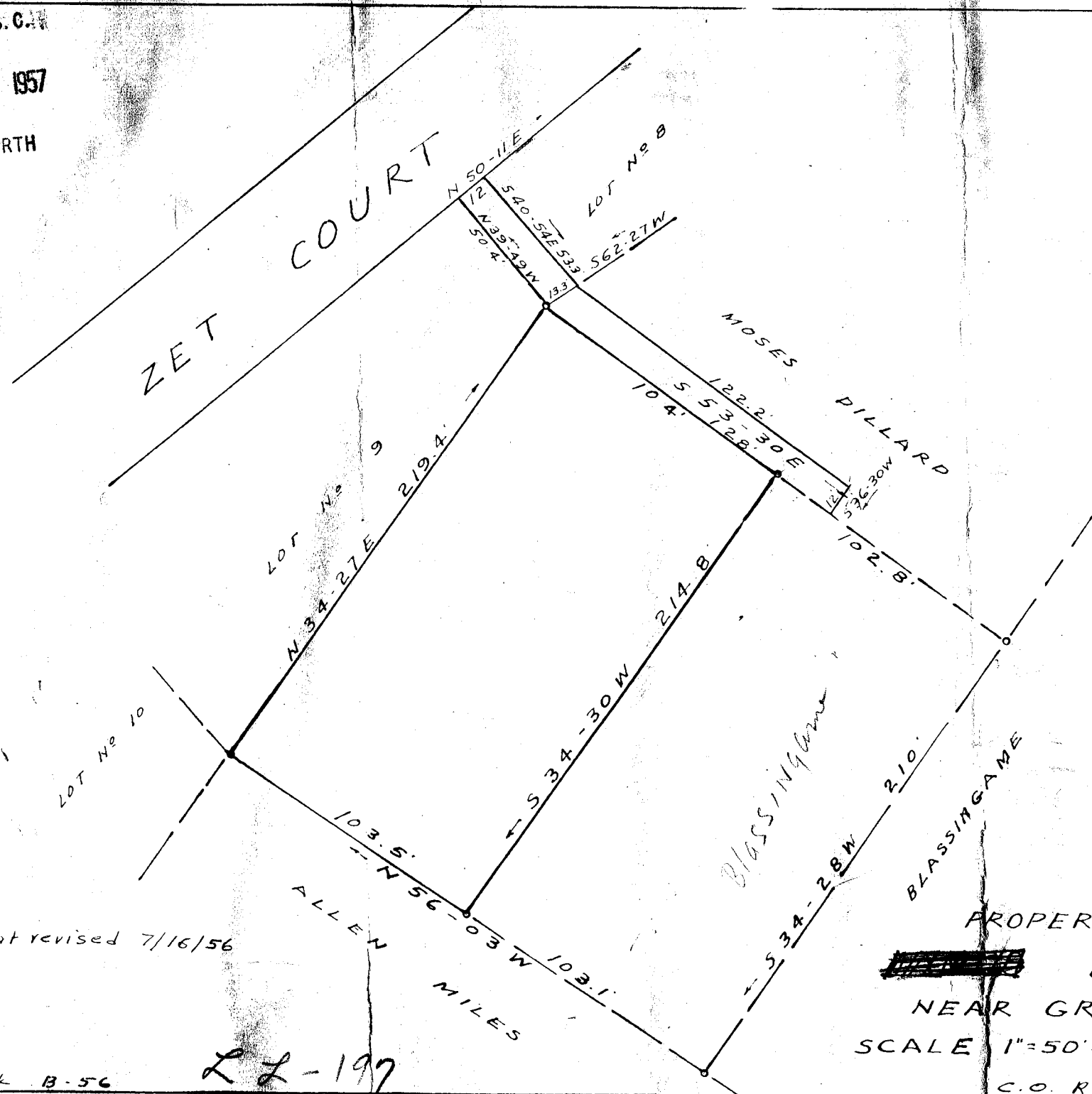

5315

MAR 4 - 1957

PROPERTY OF **WILL PEPPER**

NEAR GREENVILLE S.C.

SCALE 1"=50' JUNE 6, 1956

C.O. Riddle - Reg. L.S.

Plat in 50d

L 2-197

Field book B-56

5315 - Plat This 4, Monday 57  
 and Recorded in Vol. 83 Page 197 at  
 Ollie Farnsworth  
 Register Mesne Conveyance Greenville County, S.C.